

Plat Book-K-Page 62B

* 62

F.R. 177-186

12

March 4
"K"

62 #3729.

Mrs. Elie Jarusworth

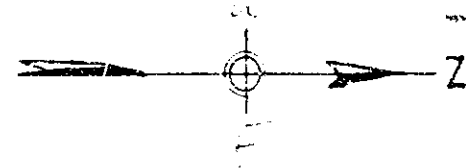

* 62

PROPERTY OF
E. M. PENDLETON
McDANIEL & CRESCENT AVES.
GREENVILLE S.C.
Scale 1"=40' Feb. 1940
DALTON & NEVES

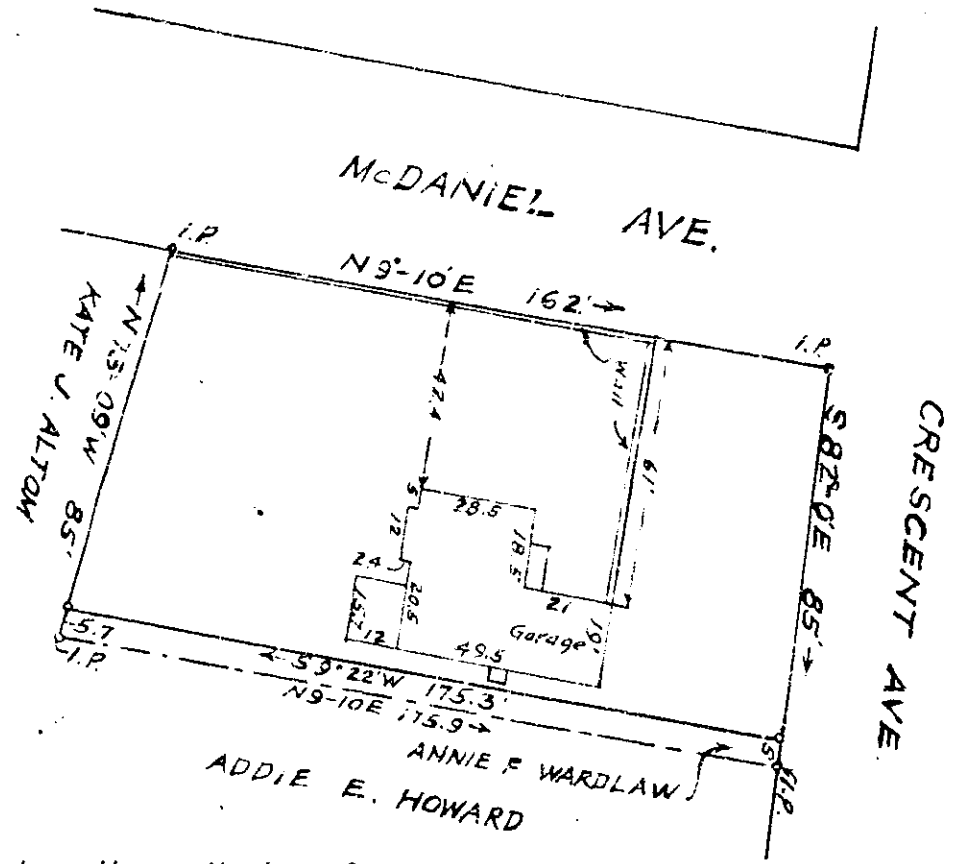

This is to certify that on the 20th day of February 1940, I surveyed the Property shown on this Plat and that the Property Lines, walls and buildings are as shown hereon; that the buildings located on said lot do not encroach or project on adjacent streets or property; and that no adjacent buildings or walls encroach or project on said premises

R. E. Dalton
Registered Engineer